

Parish *Online*

Digital Mapping for Local Councils

Morning Session
10am – 12pm

Morning Session (10am – 12pm)

- Option for digital mapping
- Subscription Options
- Introduction to Parish Online
- Case Studies
- Understanding digital maps (GIS)
- Common Tasks
 - Viewing maps
 - Starting your Asset Register
 - Create your own maps
 - Basic styling
 - Printouts
- Q&A

Afternoon Session (1pm – 2.30pm)

- Quick Recap
- Advanced Tasks
 - Sharing Parish Online with colleagues
 - Advanced styling
 - Data Extract
 - Configuring layers
 - Public Map
 - Mobile Editing
- Q&A

Today's session is provided as a
Members benefit for Oxfordshire ALC members

Pricing

Between £30 - £1500 per year

Based on population in order to be affordable for all sizes of councils

Average of £104 per year

www.parish-online.co.uk/business-case

Special Oxfordshire ALC Discount for
NEW Subscribers

20% off your subscription

www.parish-online.co.uk/sign-up

Use **oalc**

valid until the 7th February 2022

Discount is applied **every year** of your subscription unless you lapse or cancel

Parish Online for FREE!

**Parish Online subscription fully paid-for by
BHIB Councils Insurance**

Provided for the duration of any new 3 year
policy.

BHIB want to provide the tools to help councils
manage their assets effectively and accurately



www.bhibcouncils.co.uk

Let's get started!

Search for your Town, Parish or Community Council.

tilt

Tilton on the Hill and Halstead CP
Harborough

Tilty CP
Uttlesford

Stilton CP
Huntingdonshire

Select how you want to Sign-Up

Start a 30 Day Free Trial

Try the fully-featured Parish Online and keep your data if you carry on with a full subscription.

Once your trial has ended you have the option to switch to a full subscription or even take advantage of a BHIB-funded subscription.

SELECT >

Subscribe Now

Your Subscription Quote

This is your Annual Subscription price. It is calculated by the population of your Council.

If you choose to disable auto-renew before your trial ends, you will not be charged.

Subtotal

£70.00

VAT

£14.00

Total

£84.00

Got a discount code?

Enter a discount code

APPLY

Click "Next" to continue the signup process.

< BACK

NEXT >

PSGA

(Public Sector Geospatial Agreement)

Central Government-funded scheme to give
Local Councils a licence to use detailed
national mapping data

Free to register and free to use for your Local
Council business

From this...





APGB

(Aerial Photography Great Britain)

Once you've added a PSGA number you can
register for this within Parish Online

Again, completely free for your Local Council

From this...



It's easy to create information

Knowledge Base of tutorials

Friendly email support

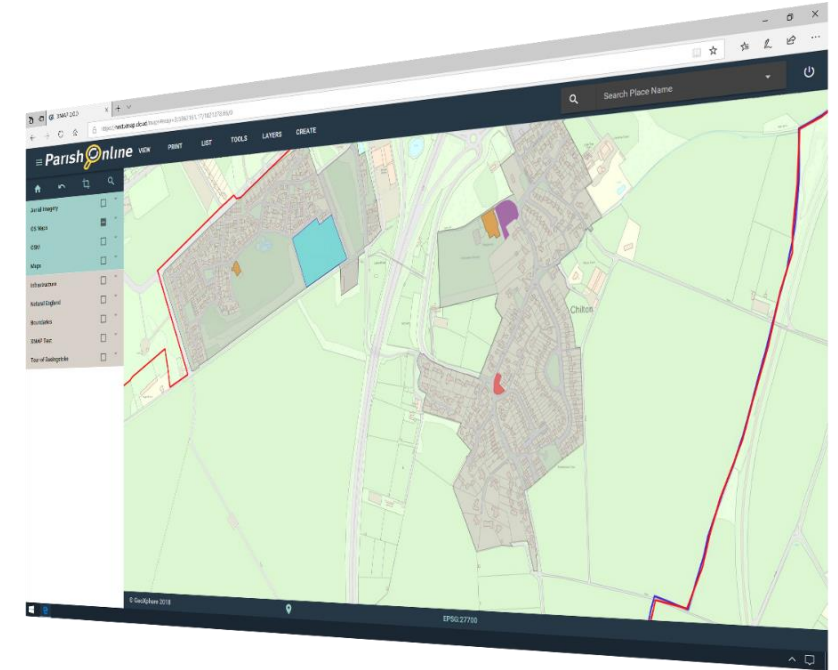

Email Support

support@parish-online.co.uk



Newsletter

[Subscribe Here](#)



Knowledge Base

[Read Here](#)



Training

[Training Partner](#)

ParishOnline

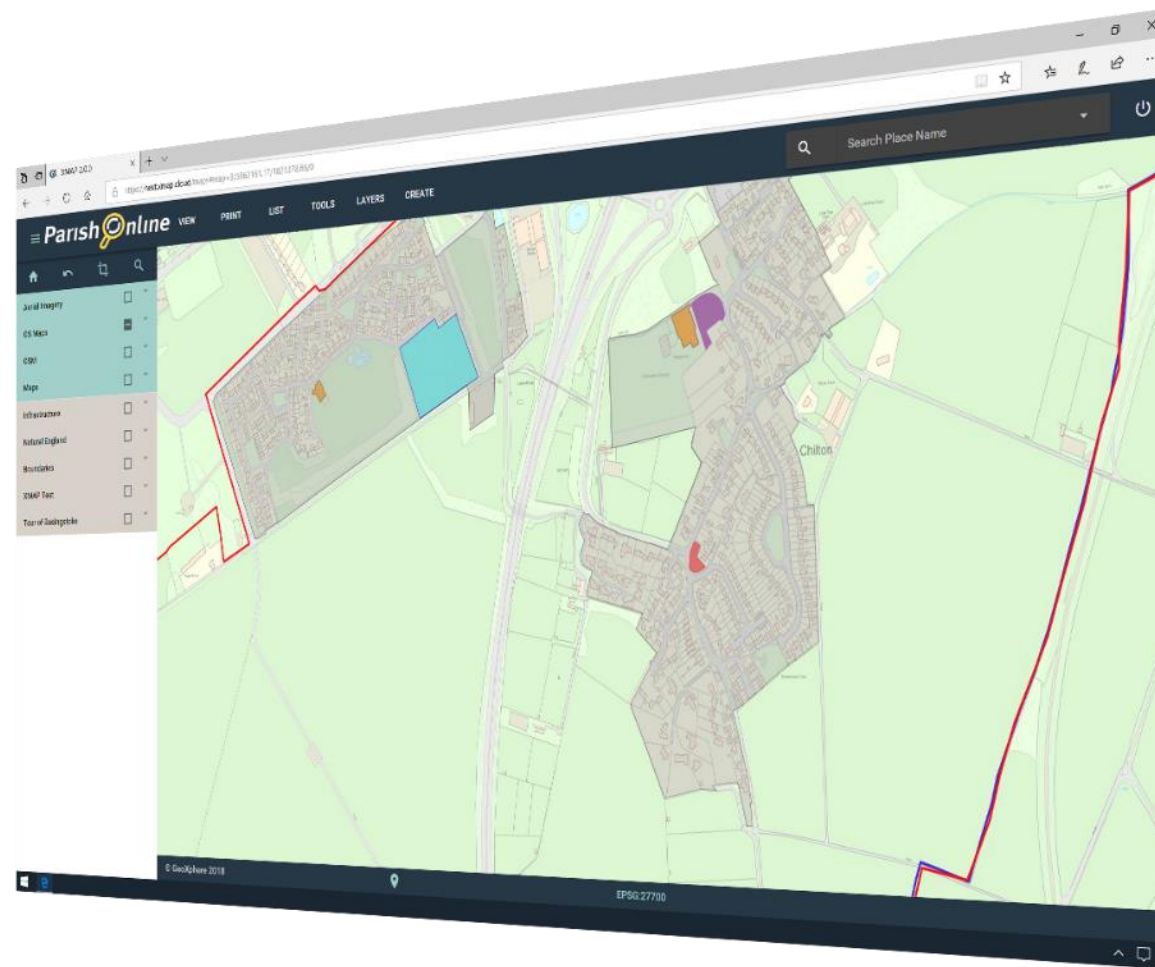

a self-service mapping portal that
helps you access and digital mapping
to use for your council business

No software to install

Secure & encrypted

Affordable subscription service

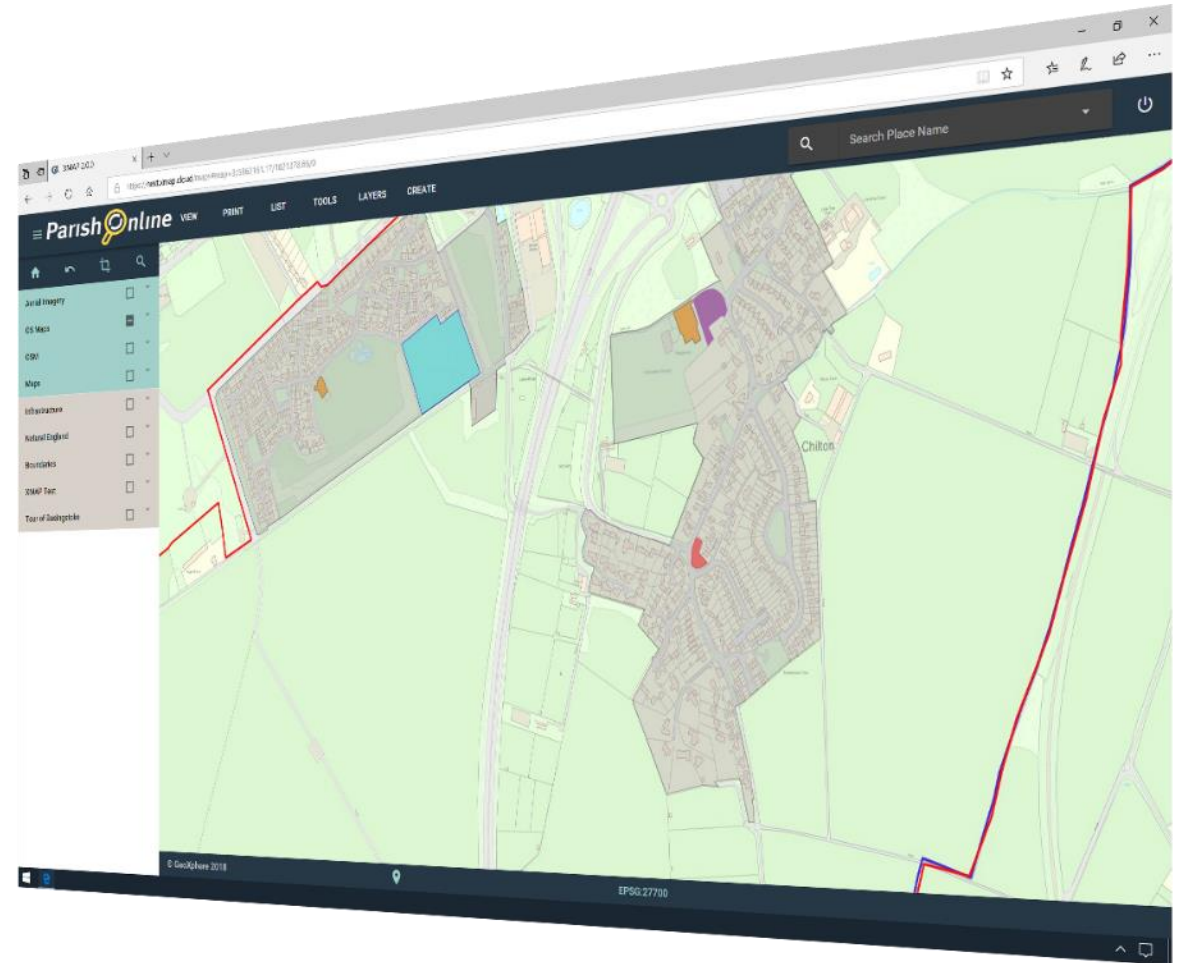

ID	Type	Installed	Inscription
01	Stone bench	01 May	None
02	Stone bench	01 May	None
03	2 seater wood bench	25 Jan	None
04	2 seater wood bench	28 Jan	Joe Bloggs
05	2 seater wood bench	14 Apr	Jane Doe
06	1 seater wood bench	14 Apr	John Smith
07	2 seater wood bench	14 Apr	Judy Davis
08	Stone bench	06 Oct	None
09	Stone bench	06 Oct	None
10	Stone bench	06 Oct	None



Everything has a place. Maps increase your understanding of what you're responsible for.



Asset
Management



Cemetery
Management



Public
Communications



Neighbourhood
Plans



Event
Planning



Emergency
Resilience



Insurance
Inventories



Contracts
Management



Issue
Reporting

Create a permanent, regularly-maintained record of your parish

Reduce reliance on paper copies

Easy transition between Clerks

Visibility of records by whole Council



You can rely on Parish Online to store your asset records, neighbourhood plans and much more.

It gives you the tools to use and create your own digital maps.

Draw your own information

Assets, events, flooding,
planning etc

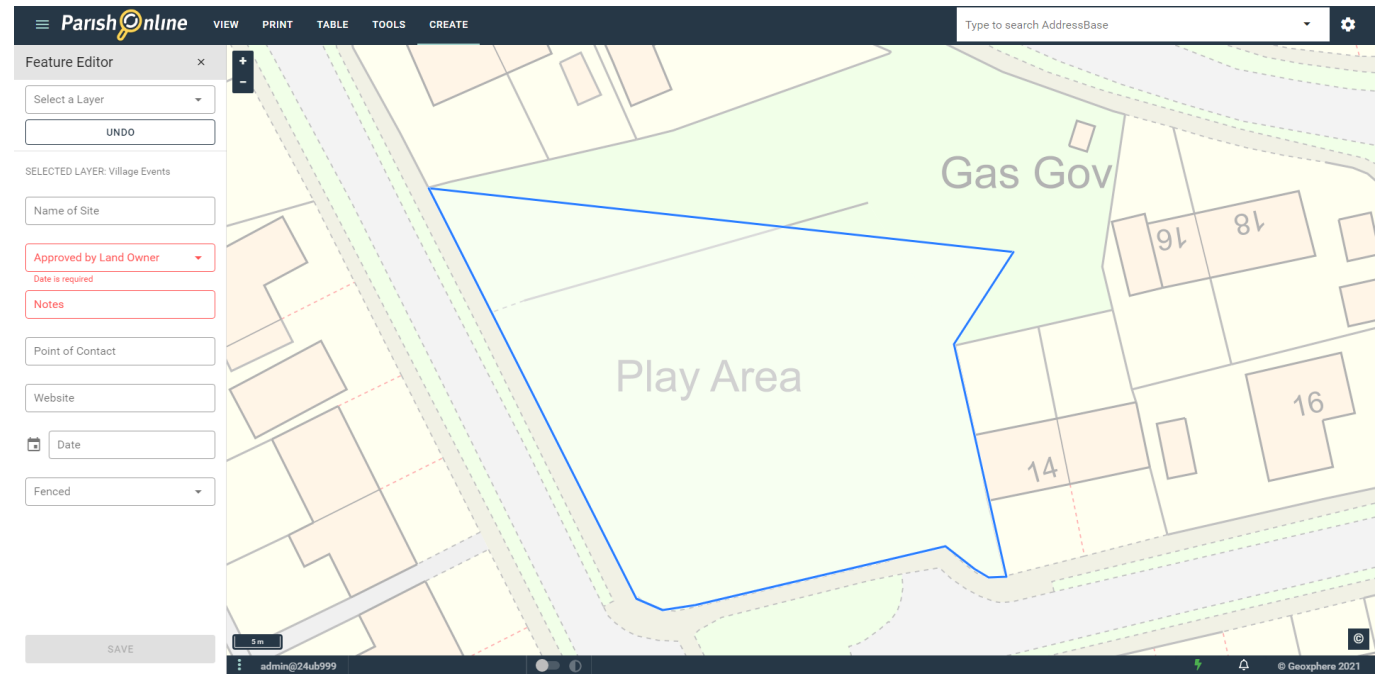

It gives you the tools to use and create your own digital maps.

Print to PDF

Save to your computer

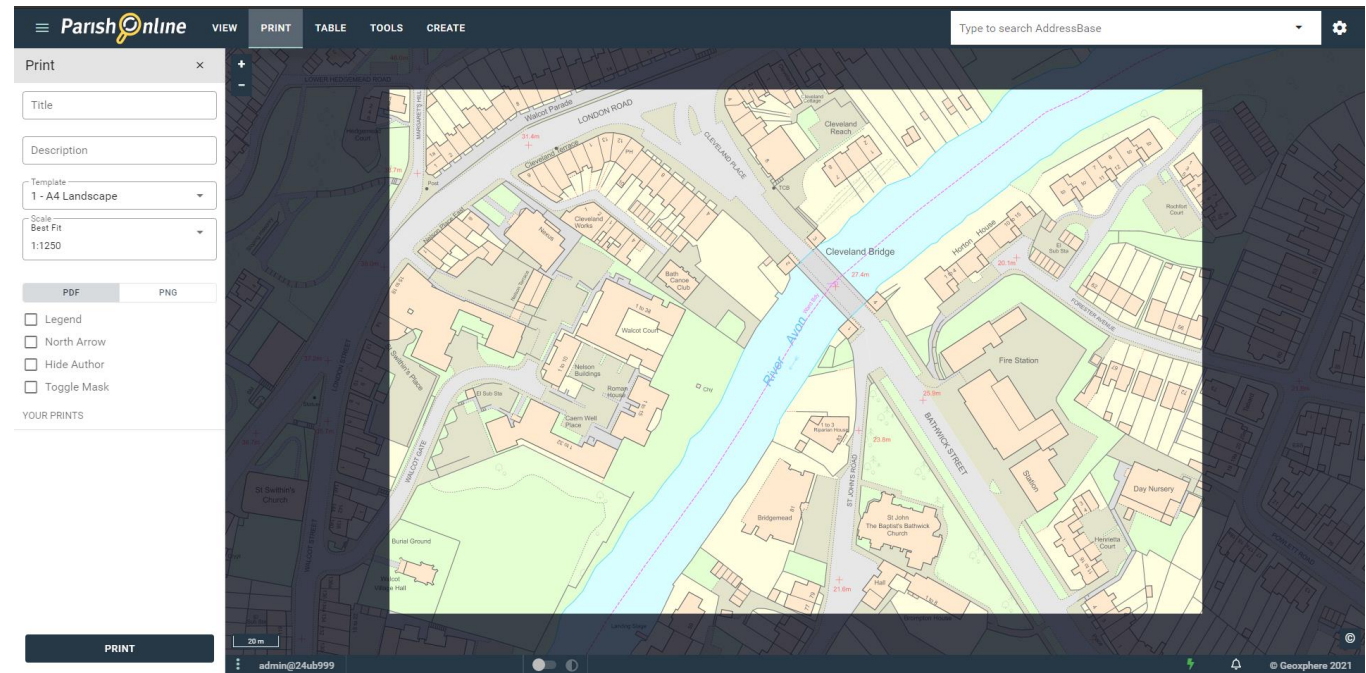

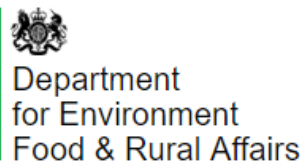

Parish Online also includes data from many other central government sources.



And in some areas, even Local Authority information: TPOs, Conservation areas etc

Equip Councils to **engage on equal terms** with Principal Authorities
(tools and funding)

Attract **young and diverse people** to join their Councils

Provide **better evidence** to support actions and decisions

Improve **engagement** with their communities



Case Studies

Neighbourhood Planning

Faversham Town Council

“Parish Online has been really useful for mapping proposed changes, allowing the area to be drawn in detail and then shared as professional plans with the Local Authority”

Adrienne Begent, Deputy Clerk for Faversham Town Council

- Producing site and block plans for planning applications
- Extracting residential addresses for consultations
- Maps shared for discussion surrounding SHLAA sites

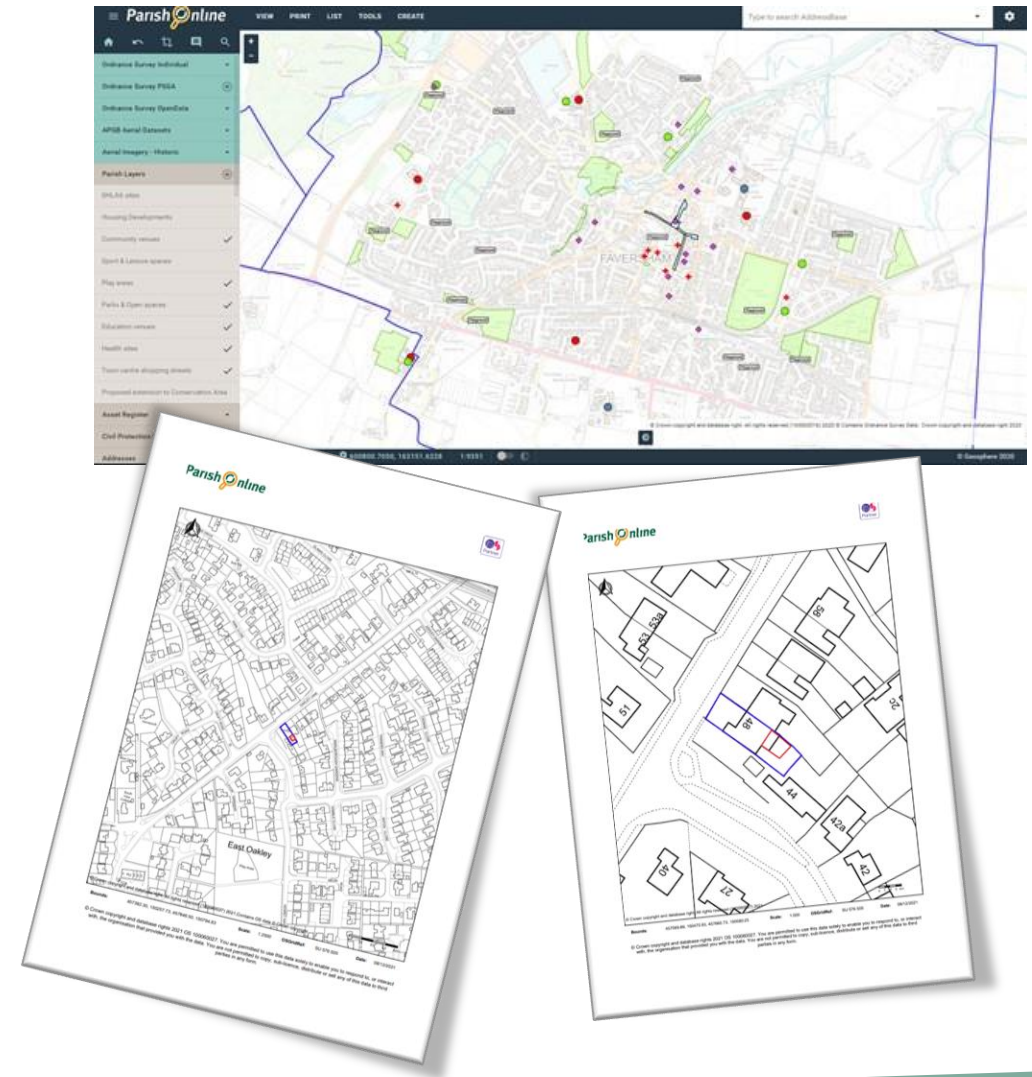

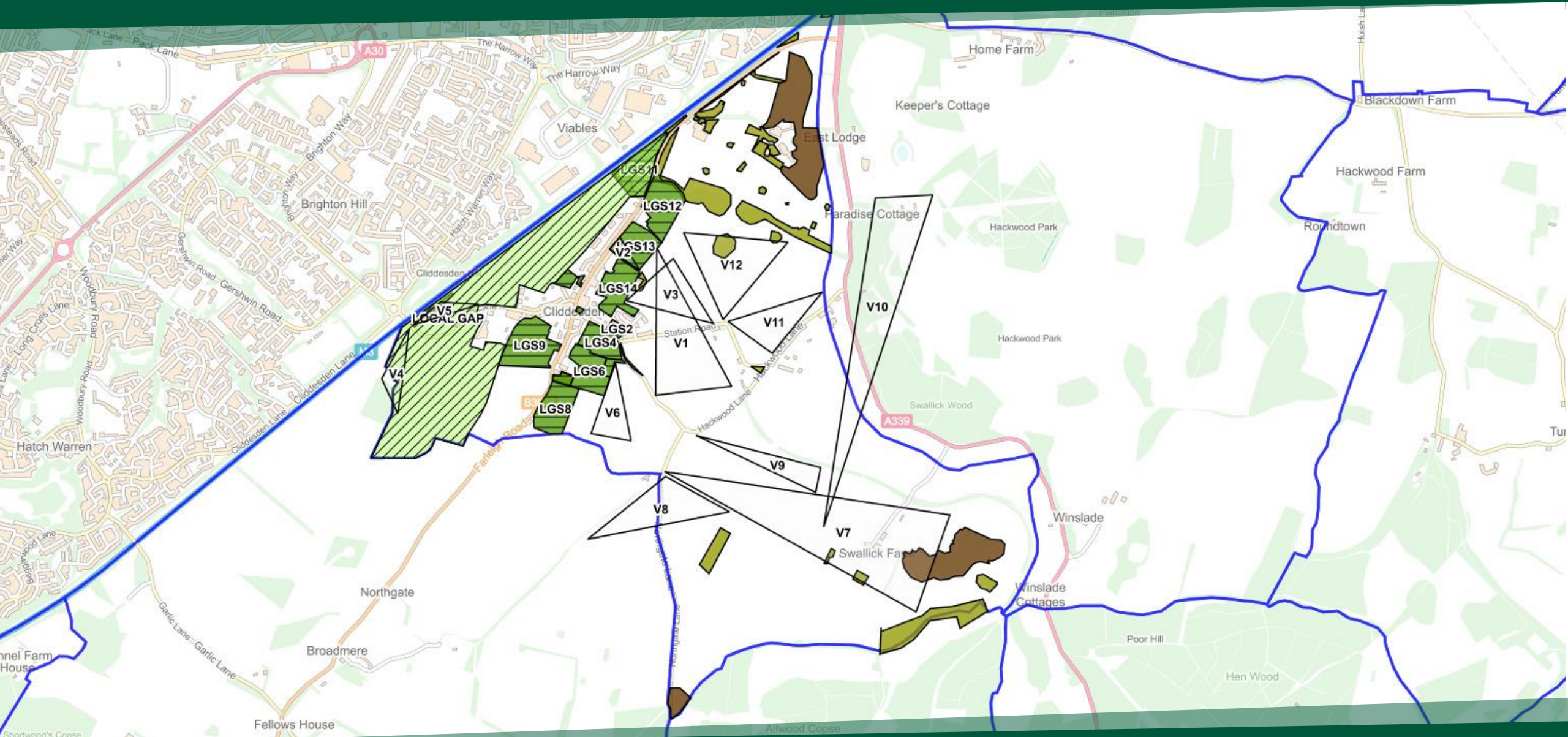

A picture paints a thousand words

Asset Management

Selsey Town Council

“Parish Online has enabled us to streamline our maintenance schedule on our benches. We can proactively and quickly identify assets due repair or inspection.”

Sue Osborne, Community Support Co-Ordinator, Selsey Town Council

- Plot location of all assets
- Add photos, incident reports and insurance records
- Add valuation and inspection information

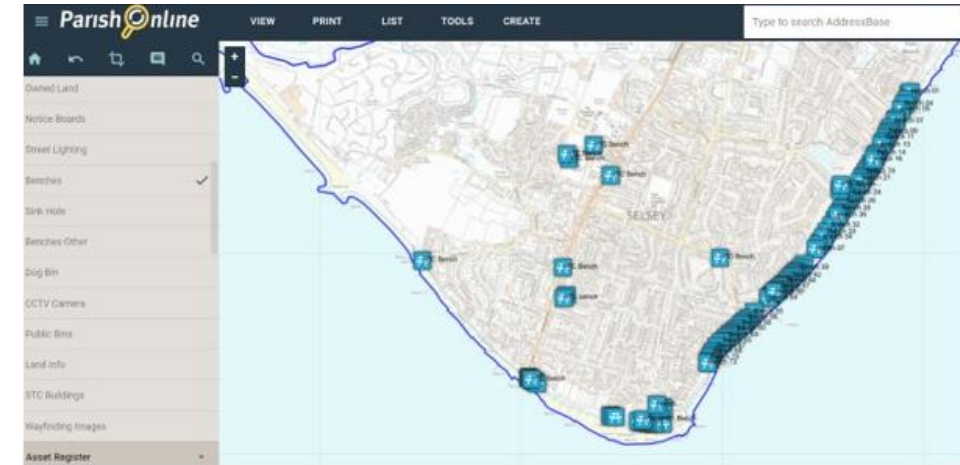

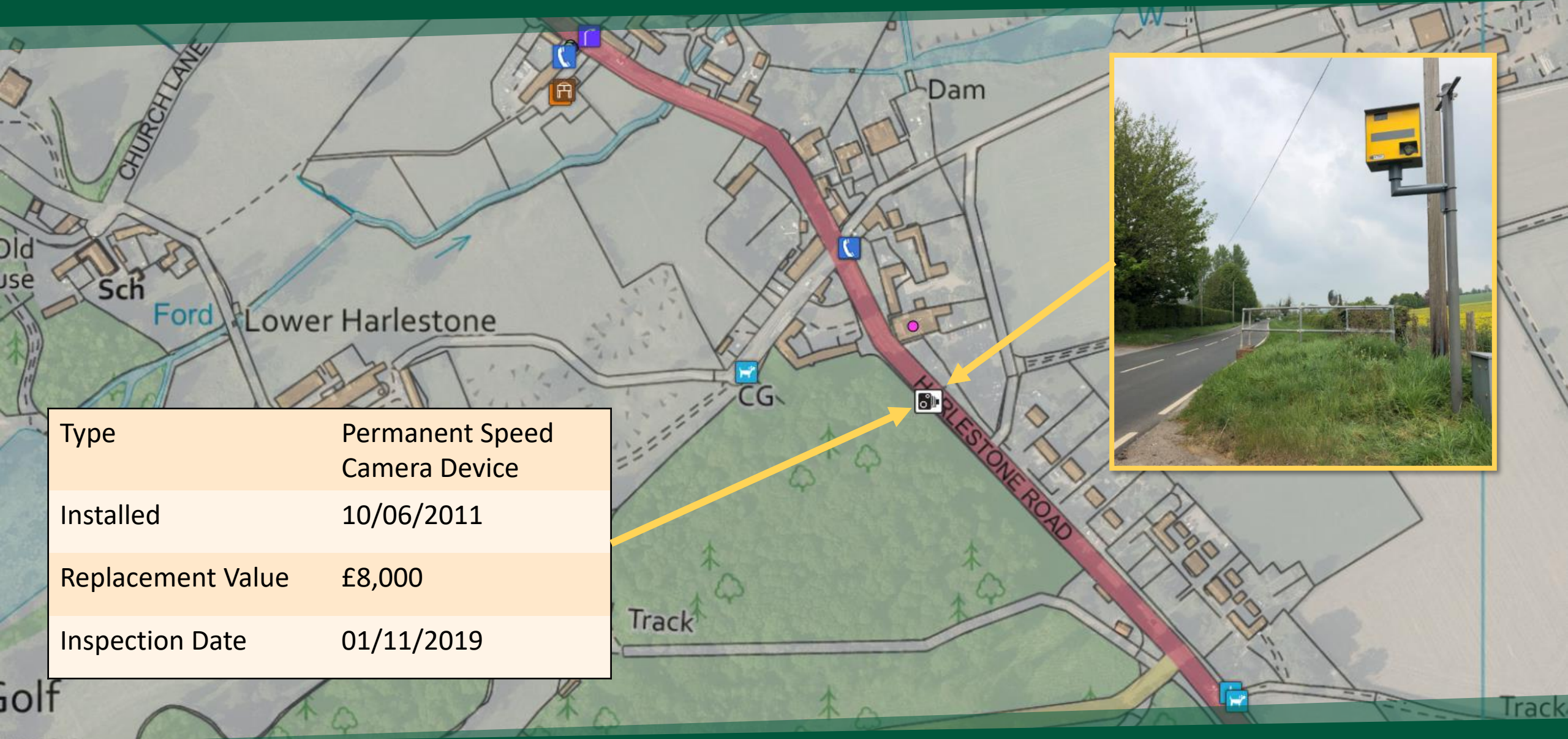

Type	Permanent Speed Camera Device
Installed	10/06/2011
Replacement Value	£8,000
Inspection Date	01/11/2019

Project to reduce signage clutter. Duplicate or contradictory signs were causing issues in the village.

Winter Preparedness

Baughurst Parish Council

"Parish Online has revolutionised the way my council operates."

Among many projects using the software we've mapped our grit bins to make sure they're in suitable positions and topped up when needed."

Penny Waterfield, Clerk, Baughurst Parish Council

- Plot grit bin locations to assess suitability
- Review flood data to assess village for problem areas
- Receive gritting route data, shared from the Local Authority



Cemetery Management

Hook Town Council

"Our aim is to have a single location for storing information about our town."

Parish Online gives us a platform for managing our assets, cemeteries and allotments."

Annalie Hadfield, Administrative Officer, Hook Town Council

- Draw or import plots
- Store information in each area
- Keep a continuously updated record

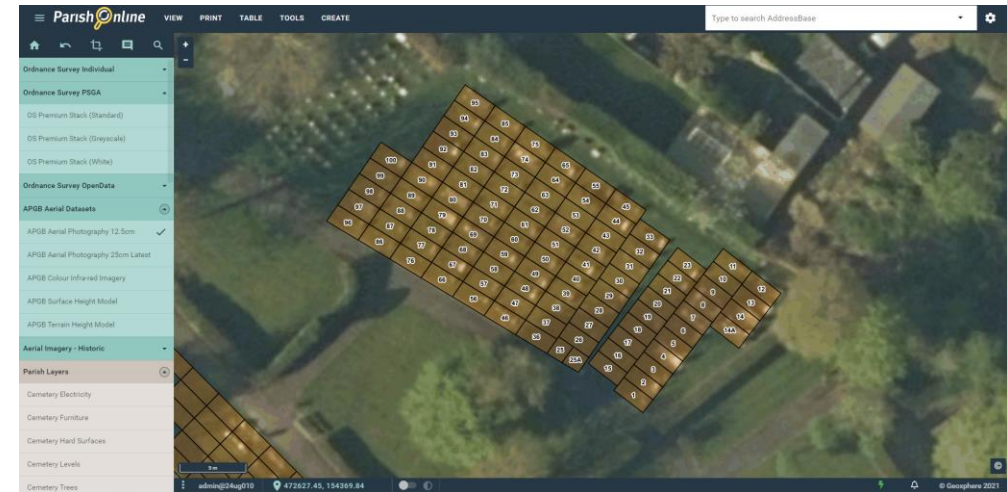
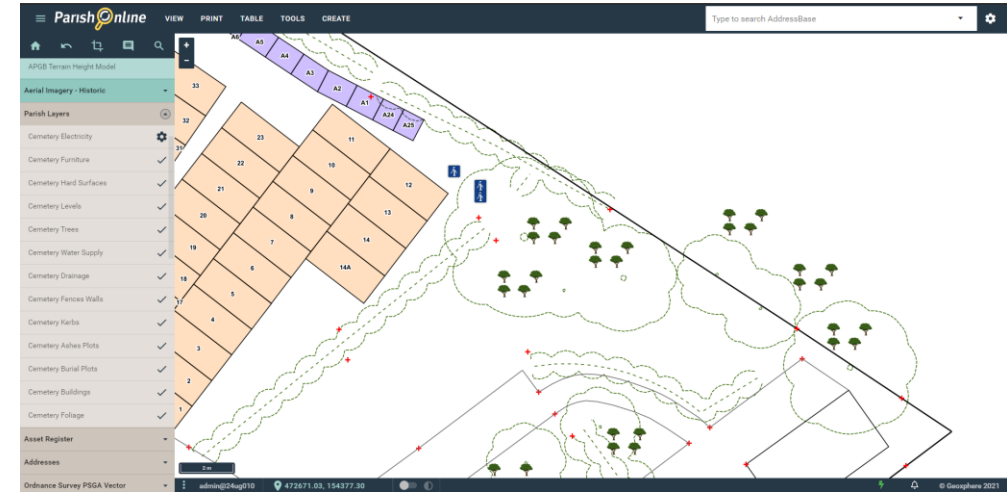



Parish Online includes a range of layers that can be used to assess if an application is appropriate.

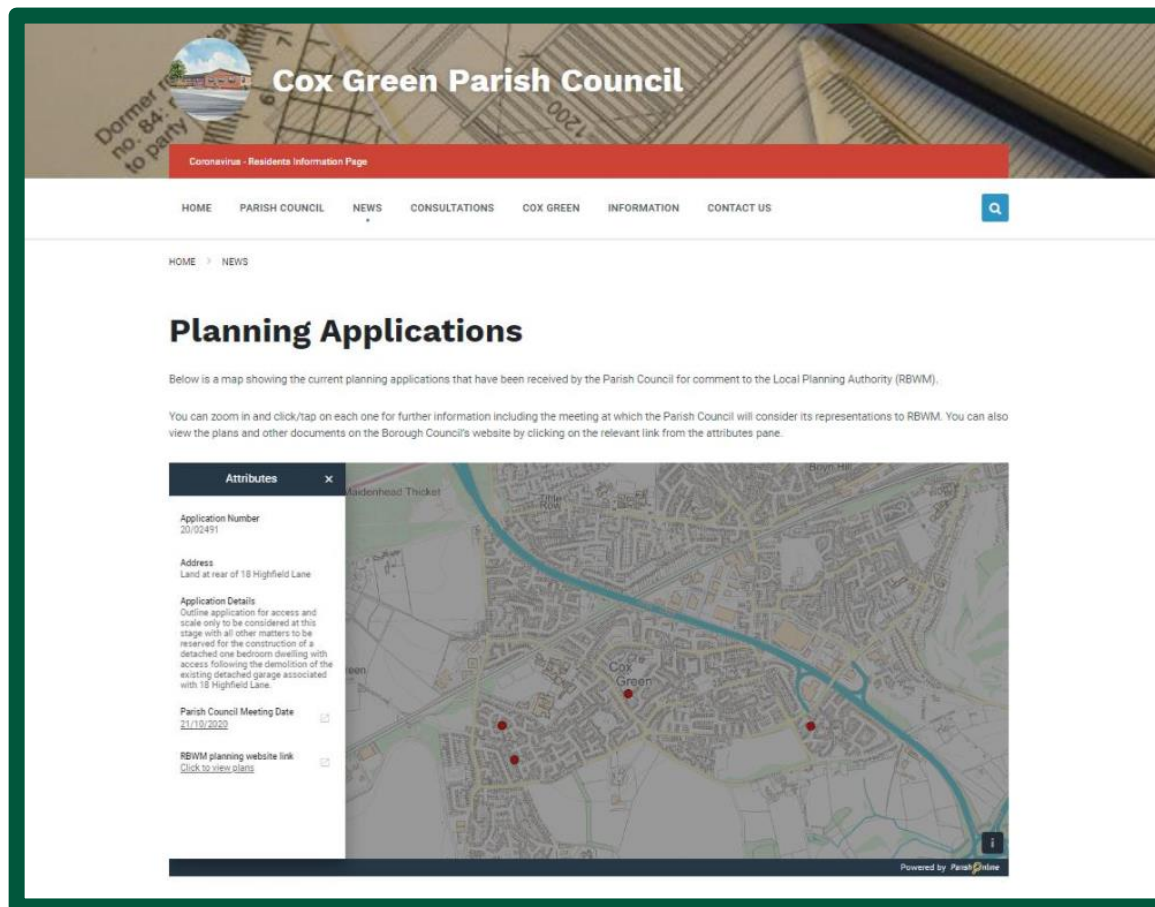



Nether Stowey – Historic Quantock village

Set close to the beautiful Quantock hills, the historic village of Nether Stowey is the perfect base for walking, cycling and touring. There are plenty of places to stay, a tearoom, and pubs. There is an ancient castle mound and many impressive historic buildings. Here the poet Samuel Taylor Coleridge lived, enjoying walks with William Wordsworth that are now the route of the Coleridge Way.



Explore the village and its ancient castle

Coleridge moved into this simple cottage on the west side of the village in 1795 and lived here for almost 20 years. There is a small museum in the cottage, and the cottage is now a Grade II listed building.

The church tower is a Grade II listed building, and it is one of the most prominent features of the village. It was built in the 14th century and has a very distinctive design.

The castle mound is a large, circular earthwork feature that is believed to be the remains of a castle that was built in the 11th century. It is one of the most important archaeological sites in the village.

St Mary's Church is a Grade II listed building, and it is one of the most beautiful churches in the village. It was built in the 14th century and has a very distinctive design.

Coleridge Cottage is a Grade II listed building, and it is one of the most important buildings in the village. It was built in the 18th century and has a very distinctive design.

The castle mound is a large, circular earthwork feature that is believed to be the remains of a castle that was built in the 11th century. It is one of the most important archaeological sites in the village.

Coleridge Cottage is a Grade II listed building, and it is one of the most important buildings in the village. It was built in the 18th century and has a very distinctive design.

The castle mound is a large, circular earthwork feature that is believed to be the remains of a castle that was built in the 11th century. It is one of the most important archaeological sites in the village.

Coleridge Cottage is a Grade II listed building, and it is one of the most important buildings in the village. It was built in the 18th century and has a very distinctive design.

The castle mound is a large, circular earthwork feature that is believed to be the remains of a castle that was built in the 11th century. It is one of the most important archaeological sites in the village.

And now, beloved Stowey! I behold / Thy church-tower, and, methinks, the four huge elms
Clustering, which mark the mansion of my friend, / And close behind them, hidden from my view;
Is my own lowly cottage, where my babe / And my babe's mother dwell in peace! • Samuel Taylor Coleridge

Nether Stowey benefactor Tom Poole



Tom Poole was born in 1784, the eldest son of a farmer, and one of a large extended local family. He went on to become a successful businessman, and was a benefactor of Nether Stowey. He was a member of the local church, and he was a member of the local school. He was a member of the local church, and he was a member of the local school.



Samuel Taylor Coleridge



Samuel Taylor Coleridge arrived in Nether Stowey in 1795, and he lived there for almost 20 years. He was a poet, a philosopher, and a writer. He was a member of the local church, and he was a member of the local school. He was a member of the local church, and he was a member of the local school.

Walk the Coleridge Way and the Quantock Hills

You'll love the Quantocks with their broad heathland, wooded combs, and spectacular views of the Bristol Channel. You can walk in the footsteps of Coleridge. Start at Coleridge Cottage, walk along Lime Street, up Castle Street, past the castle, and down to Watery Lane (follow the quill sign).



If you are lucky you may spot red deer. The Quantock Hills are a beautiful area, and they are a great place to walk. You can walk in the footsteps of Coleridge, and you can walk in the footsteps of Wordsworth. You can walk in the footsteps of Coleridge, and you can walk in the footsteps of Wordsworth.



Upon smooth Quantock's airy ridge we roved / Unchecked, or loitered 'mid her sybil combs'.



Famous Visitors

William Wordsworth, Robert Southey, Thomas de Quincey, William Hazlitt, John Keats, Charles Lamb, and the Wordsworths were all visitors to Nether Stowey. They were all members of the local church, and they were all members of the local school. They were all members of the local church, and they were all members of the local school.

Stowey Worthies

Stowey Worthies were all members of the local church, and they were all members of the local school. They were all members of the local church, and they were all members of the local school. They were all members of the local church, and they were all members of the local school.



Stowey Worthies were all members of the local church, and they were all members of the local school. They were all members of the local church, and they were all members of the local school. They were all members of the local church, and they were all members of the local school.

Case Studies

The beauty of digital mapping is that it can be used for almost anything!

[Show All](#)[Grass Cutting](#)[Flooding](#)[Asset Management](#)[Land & Property](#)[Public Engagement](#)[Neighbourhood Plans](#)[Winter Maintenance](#)[Health and Well-being](#)



Huish Episcopi add their allotments into Parish Online

Asset Management



Long Sutton and their new Village Shop

Land & Property, Public Engagement



Compton Dundon use Parish Online to make their Council Meetings interesting and efficient

Grass Cutting, Asset Management, Public Engagement





Glastonbury uses Parish Online to Take the Guesswork out of Decision Making

Land & Property, Neighbourhood Plans









We're confident that for 80% of parish business, there's a use for digital mapping

Understanding the Basics

GIS

(geographic information system)

(digital map data and software)

Making positive, evidence-driven
decisions

It's all about layers!



Layers of information from a variety
of sources

Help you understand your
environment and find answers

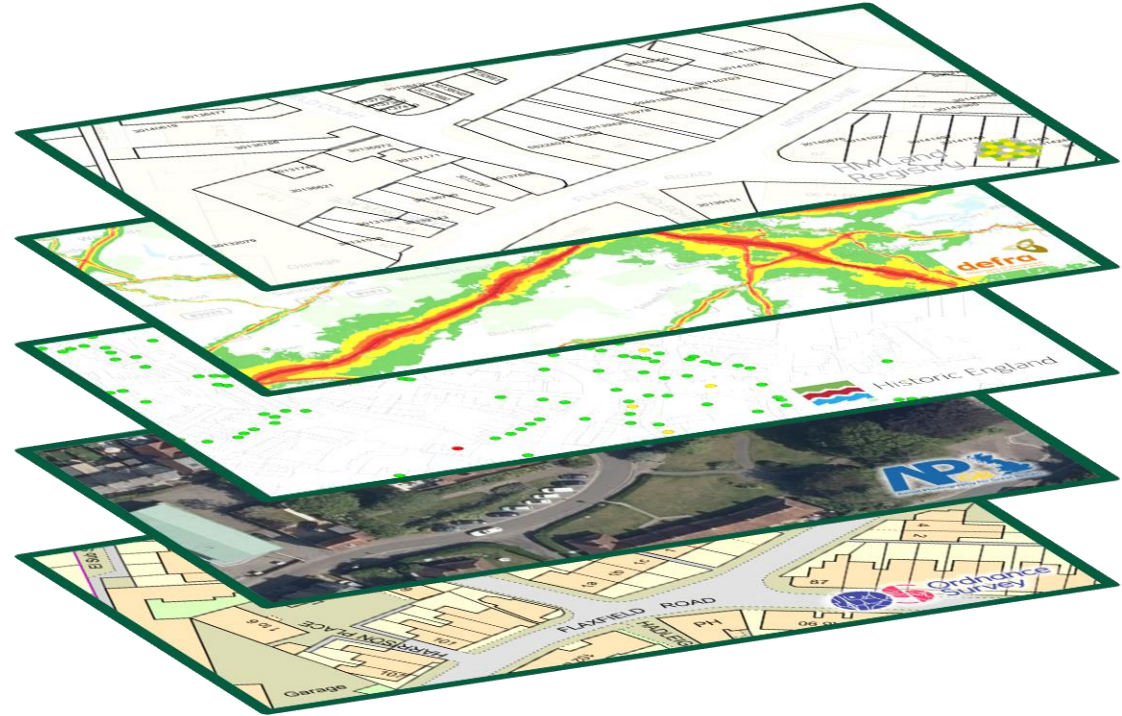

Layers can be switched on and off
to help you focus on a particular
issue

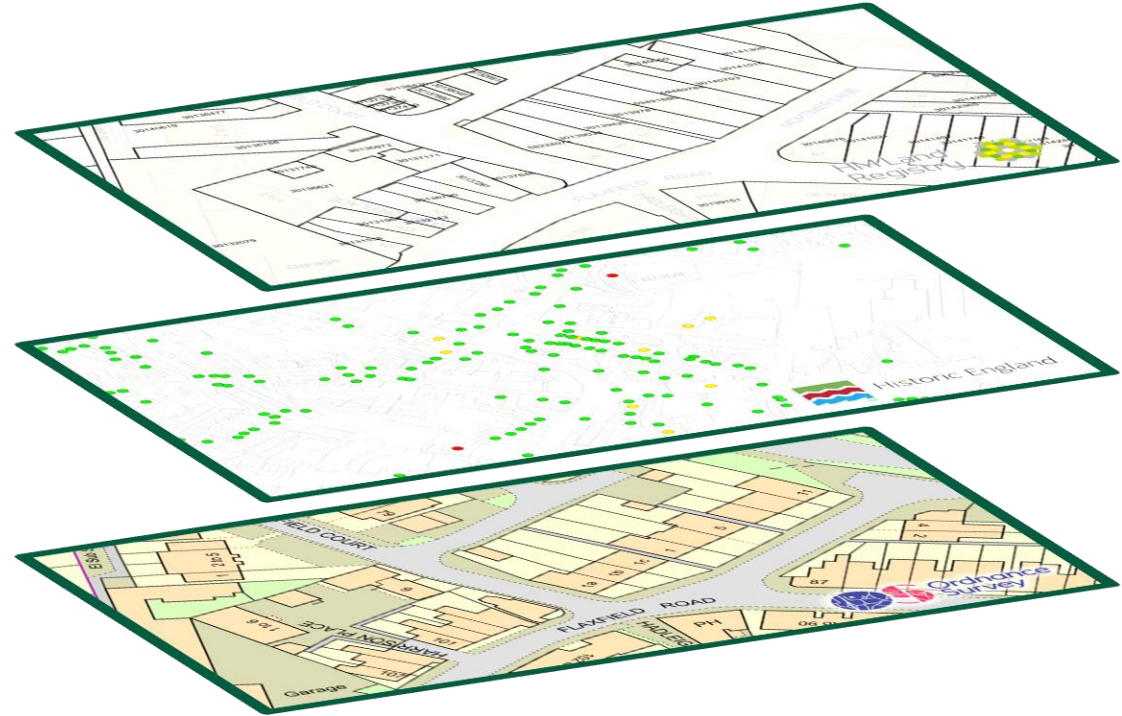

Most layers of information have
information stored within each map object

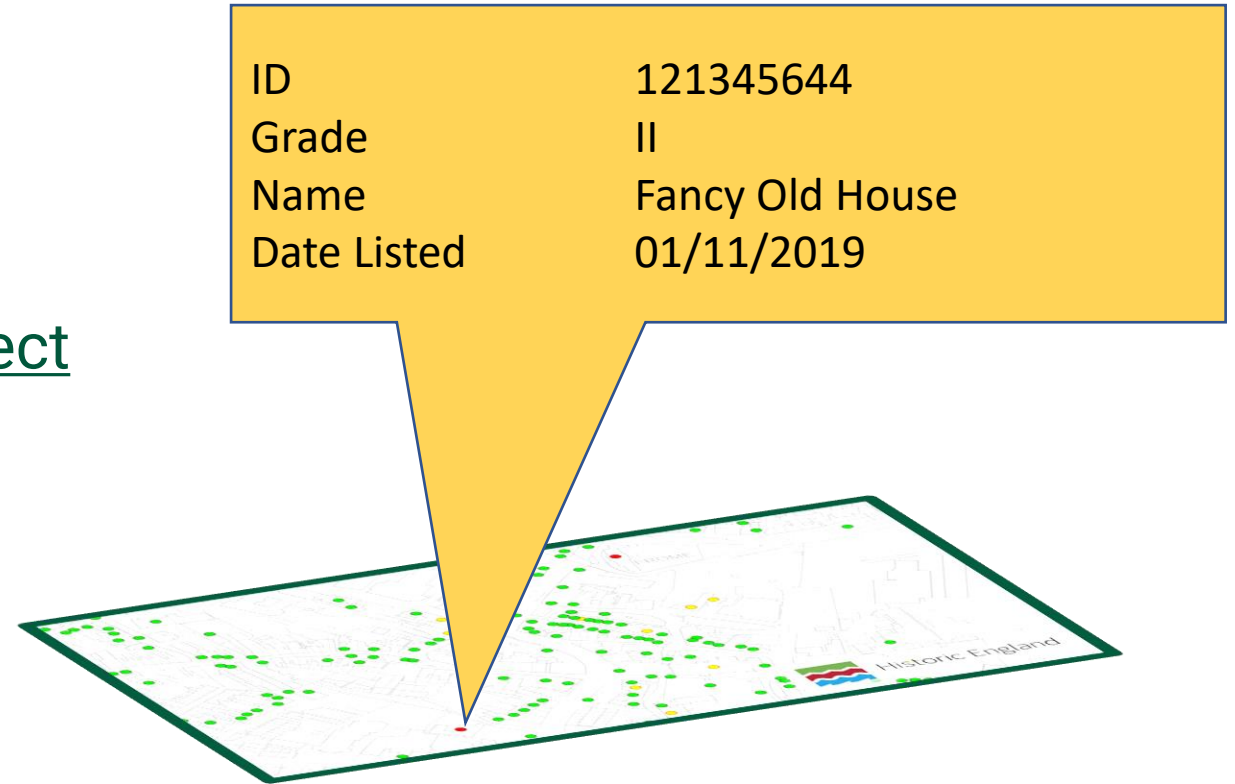

You can create your own layers to
build up your own picture

Use other layers for context and
guiding your decisions



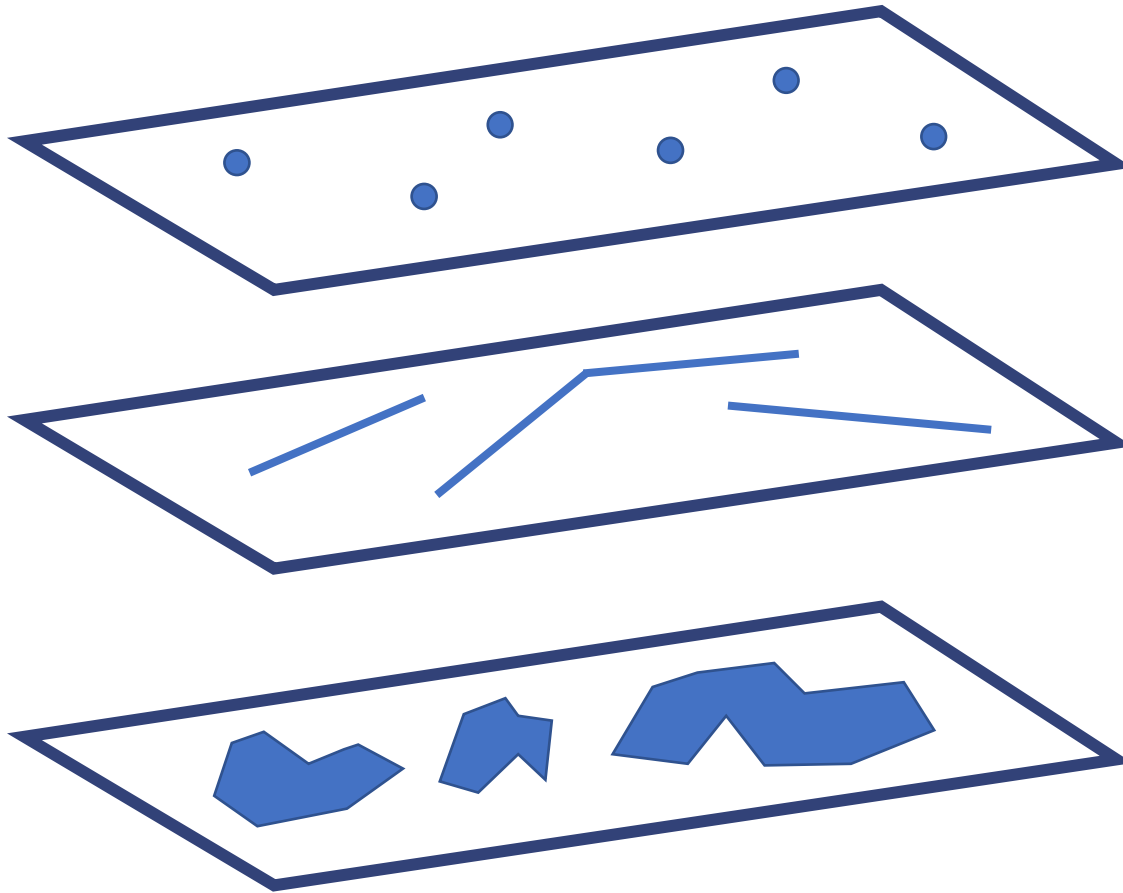

Your map layers can consist of:

Points

Lines

Polygons

Each layer can only contain one type

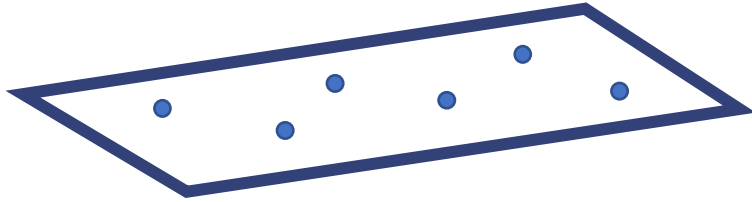

e.g. Trees

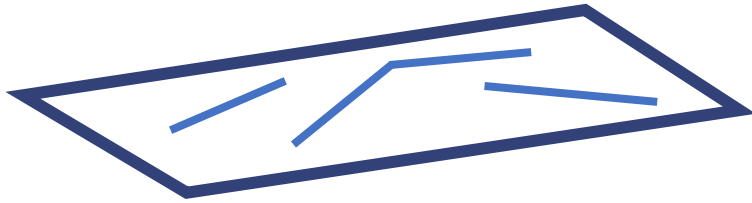

e.g. Cycle Routes

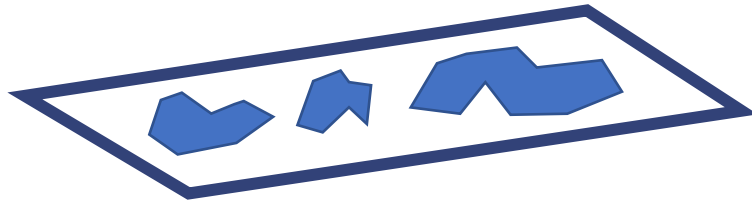

e.g. Local Green Spaces

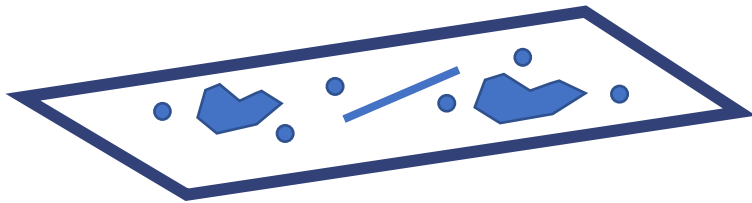

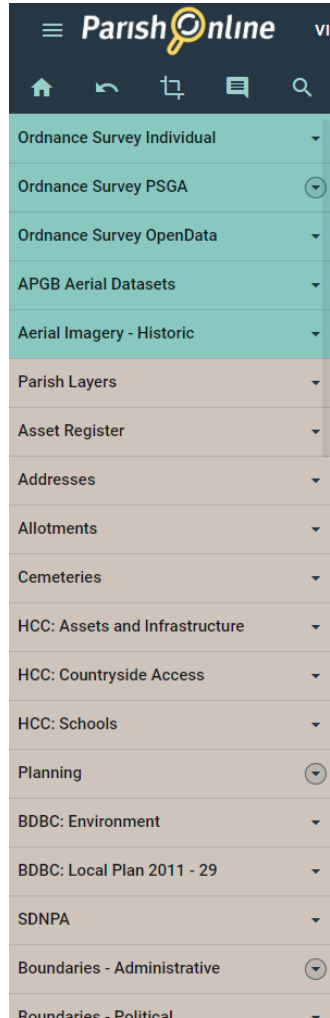

Base Maps: so you can see where you are

Overlays: information to view on top of base maps

Parish Layers	▼
Asset Register	▼
Addresses	▼
Allotments	▼
Cemeteries	▼
HCC: Assets and Infrastructure	▼
HCC: Countryside Access	▼
HCC: Schools	▼
Planning	⌵
BDBC: Environment	▼
BDBC: Local Plan 2011 - 29	▼
SDNPA	▼
Boundaries - Administrative	⌵
Boundaries - Political	▼

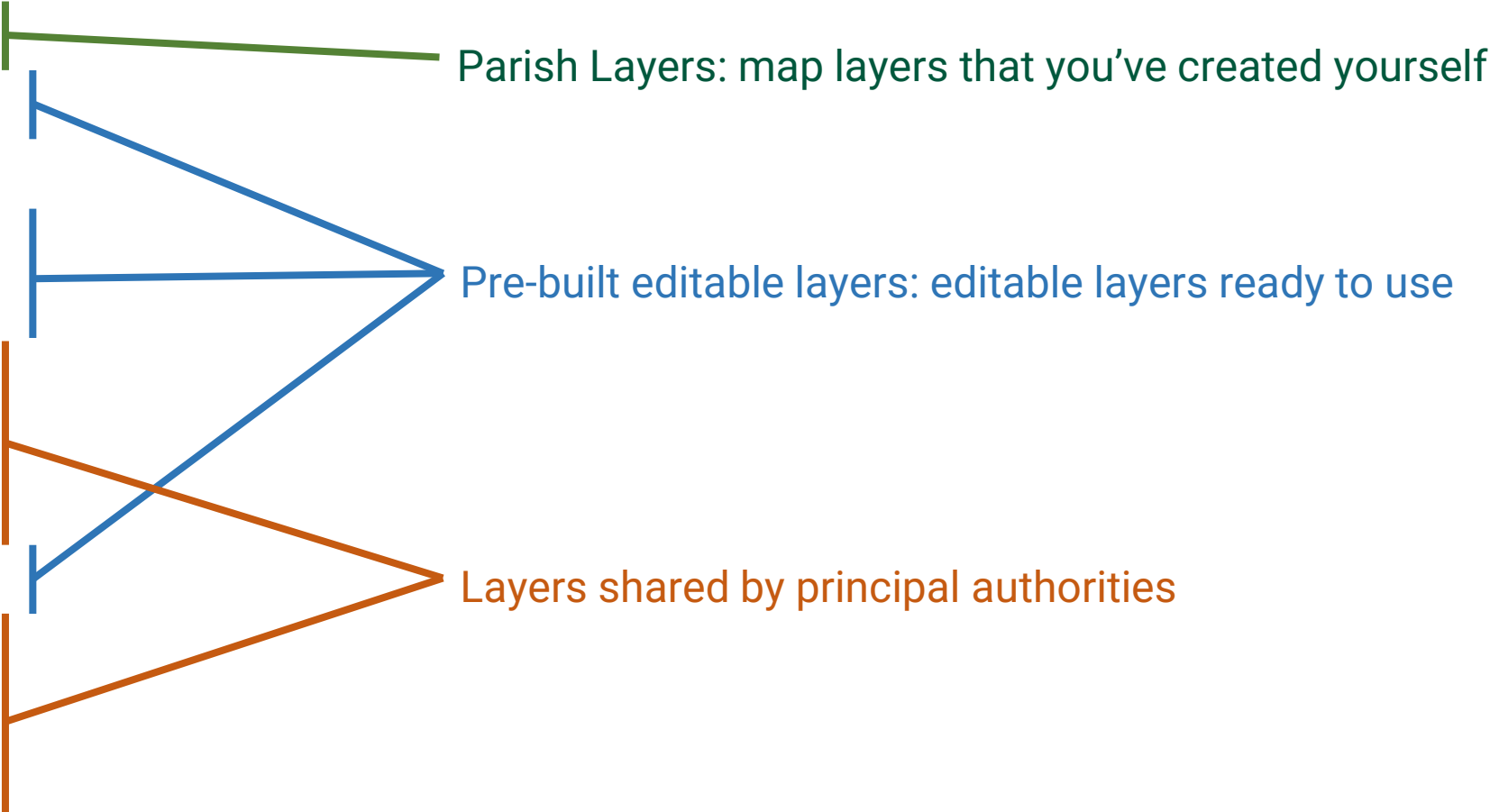

Tips

- **Use a mouse** instead of a trackpad, it's much easier
- **Use Chrome, Firefox, Safari or Edge.** Avoid Internet Explorer like the plague
- **Maximise your browser.** If it's only covering a portion of your screen you may miss some tools.
- Set your **browser zoom to 100% or lower.**

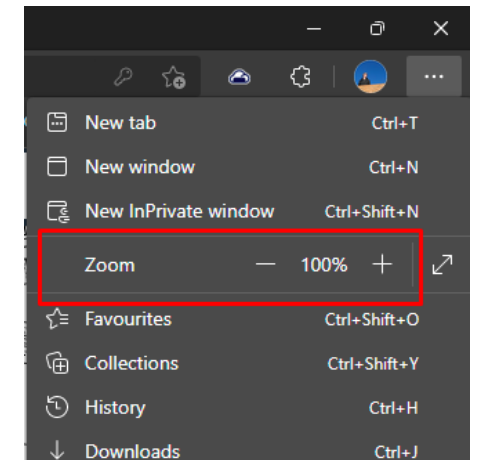
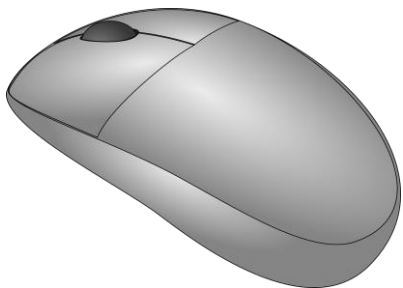

Practical Training

(a practical session, finally!)

Thank you

Q&A

GEOXPHERE | 

a service by Geosphere Ltd

PO Box 6987, Basingstoke, RG24 4HQ

Parish  **Online**

Parish *Online*

Digital Mapping for Local Councils

Afternoon Session

1pm – 2.30pm

Morning Session (10am – 12pm)

- Option for digital mapping
- Subscription Options
- Introduction to Parish Online
- Case Studies
- Understanding digital maps (GIS)
- Common Tasks
 - Viewing maps
 - Starting your Asset Register
 - Create your own maps
 - Basic styling
 - Printouts
- Q&A

Afternoon Session (1pm – 2.30pm)

- Quick Recap
- Advanced Tasks
 - Sharing Parish Online with colleagues
 - Advanced styling
 - Data Extract
 - Configuring layers
 - Public Map
 - Mobile Editing
- Q&A

Recap from Morning Session

Parish Online for FREE!

**Parish Online subscription fully paid-for by
BHIB Councils Insurance**

Provided for the duration of any new 3 year
policy.

BHIB want to provide the tools to help councils
manage their assets effectively and accurately



www.bhibcouncils.co.uk



Asset
Management



Cemetery
Management



Public
Communications



Neighbourhood
Plans



Event
Planning



Emergency
Resilience



Insurance
Inventories



Contracts
Management



Issue
Reporting

Create a permanent, regularly-maintained record of your parish

Reduce reliance on paper copies

Easy transition between Clerks

Visibility of records by whole Council



You can rely on Parish Online to store your asset records, neighbourhood plans and much more.

Layers of information from a variety
of sources

Help you understand your
environment and find answers

Add your own information to tell
your own story

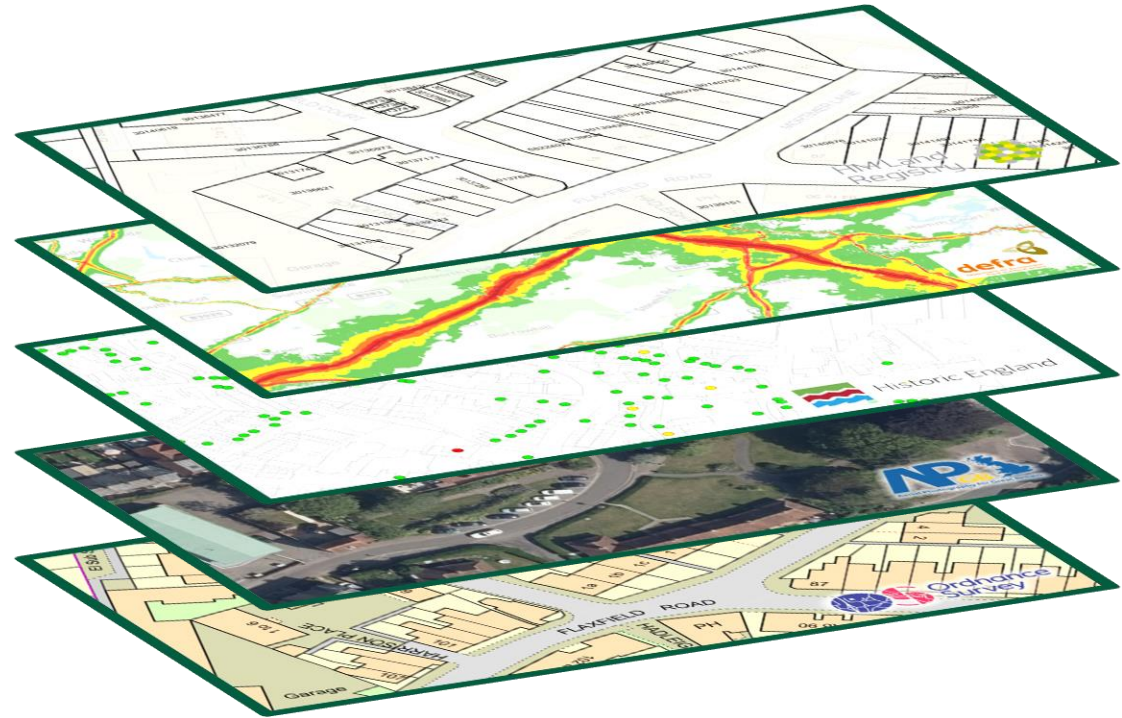

Advanced Tasks

Thank you

Q&A

GEOXPHERE | 

a service by Geosphere Ltd

PO Box 6987, Basingstoke, RG24 4HQ

Parish  **Online**